1953
THE THUNDERBOLT

REF
378.75
T535
1953

Sula Jane Fields

dedication

HAYSI
PUBLIC LIBRARY
HAYSI, VIRGINIA

Digitized by the Internet Archive
in 2018 with funding from
LYRASIS and LYRASIS Members

https://archive.org/details/thunderboltthe1953hays

DEDICATION

Best wishes always
Coach John Tar

With sincere appreciation for his guidance and help through the years, we, the Senior Class of 1953, respectfully dedicate this annual, THE THUNDERBOLT, to our sponsor, John M. Tarwater.

administration

Katy Jo Powers
Science
B. S.-Madison.

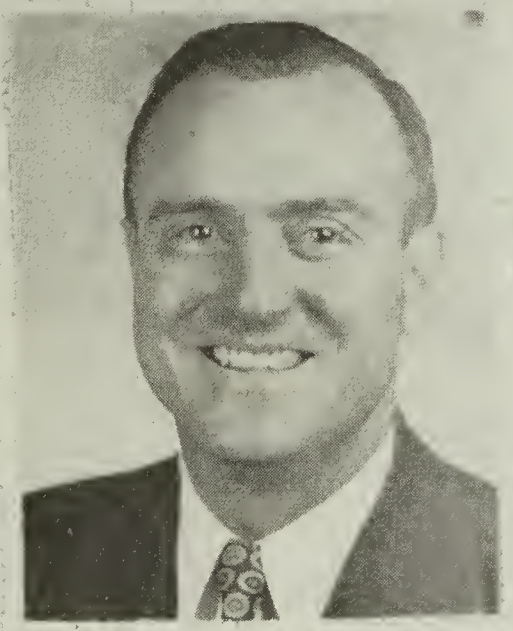

L.G. Robinson, Prin.
Mathematics
Hiwassee, B.S.-E.
Tenn. State, Graduate Work-William and Mary College.

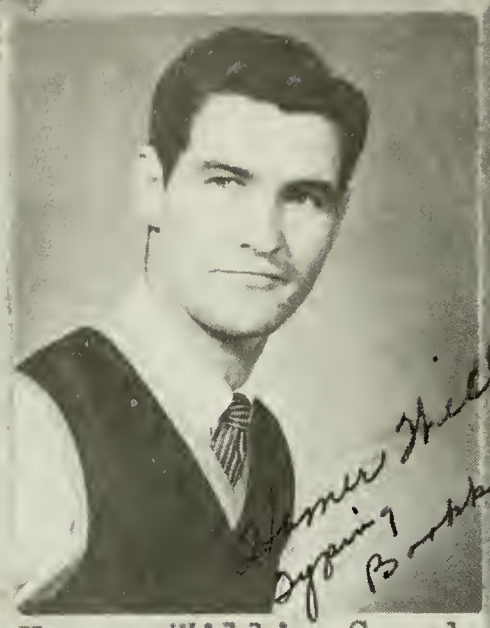

Homer Willis, Coach
Commercial
B.S.-West Va. U.
V. P. I.

A. E. Hawkins
English
B.S., A.B.-Rio
Grande College.

Bonnie S. Ball
Librarian
Radford College,
U. Va. Extension.

Negetha G. Powers
History, Speech, Eng.
Milligan, B.S.-East
Tenn. State, Graduate Work-Peabody.

Best wishes again-
Be a good "House wiffie"-
Negetha G. Powers

Mary Cain
Commercial
E. Tenn. State.

Best Wishes
Scott O'Conner
Murray St. College,
B.A.-L.M.U.
Scott O'Conner

A. Lee Turner
Science, History
V. P. I.

J.M. Tarwater, Coach
History, Biology
Hiwassee, B.S.-T.P.I.
Graduate Work-W. & L.
U. Wisc., U. Wash.,
U. Alaska, U. Tenn.

Robert M. Arrington
Mathematics
B.A.-Berea College.

Dimple Yates
Sec. To Principal

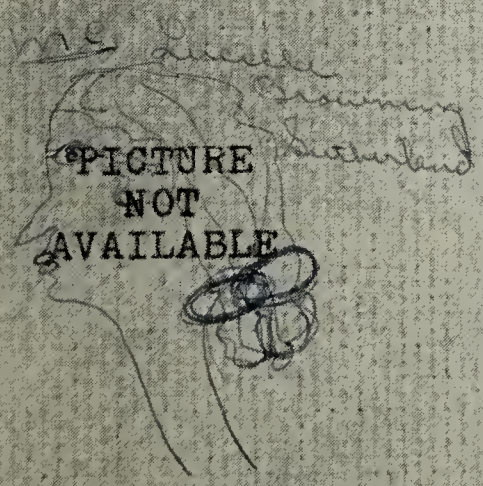

Lucille Sutherland
Home Ec.
B.S.-Radford College.

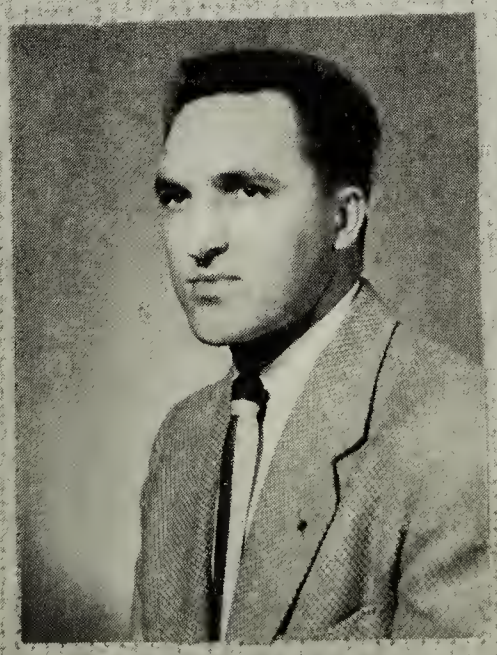

Erdman Mullins
Shop, Agriculture
B.S.-V.P.I.

Anne T. Arrington
History, English
Salem College
B.A.-Berea College

ANNUAL STAFF

Sports Editor

Editor-in-Chief

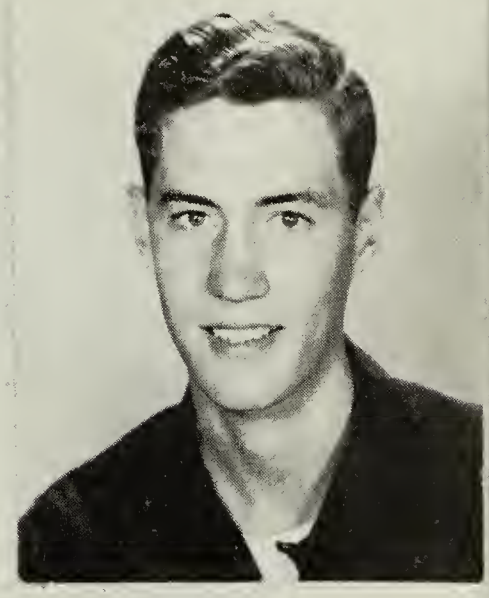

Asst. Editor

Asst. Sports Editor

Business Manager

Sponsor

Layout Editor

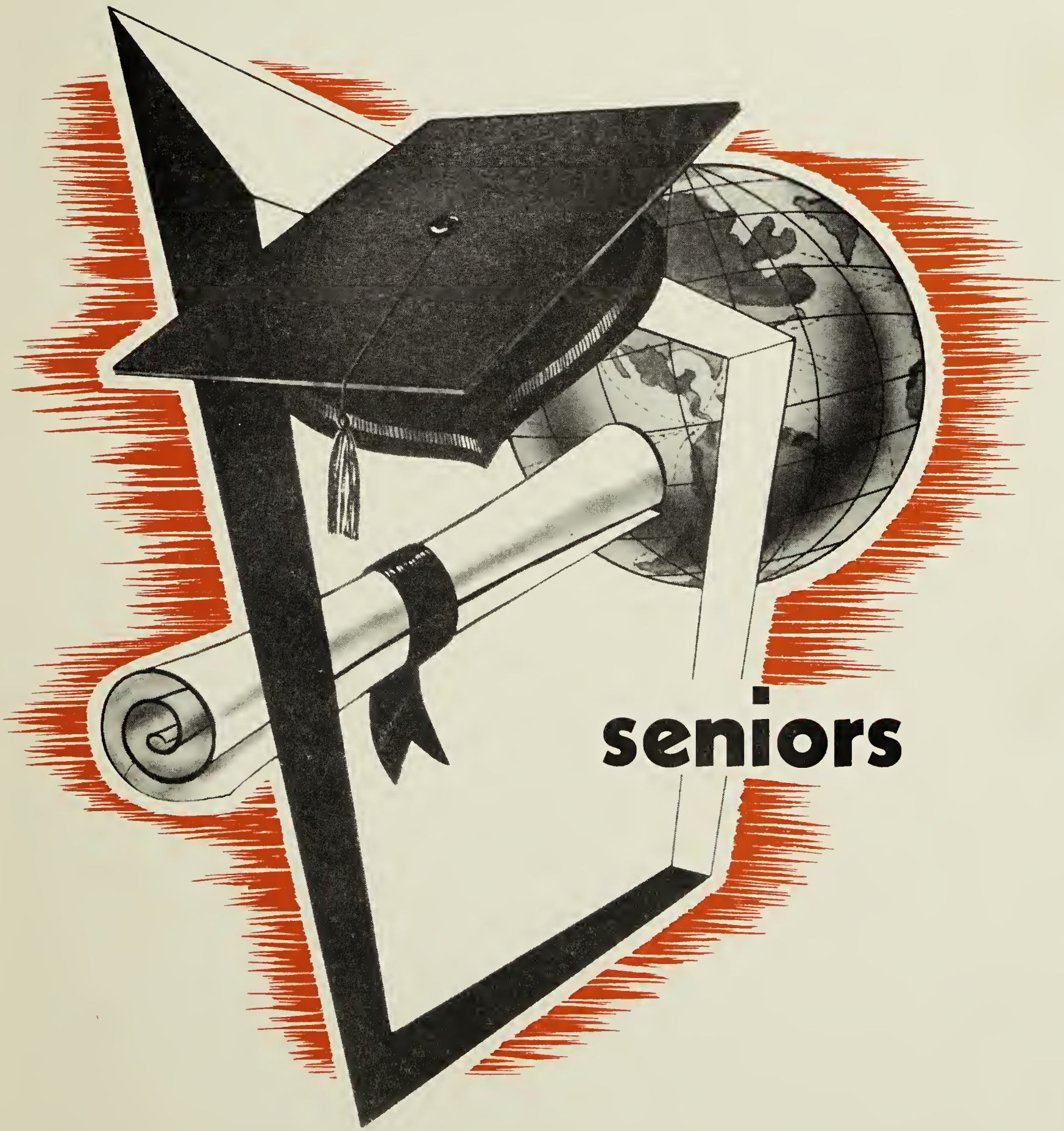

seniors

Luck kid if you go to Crane. Bruce

Best of luck Sue
Andy

I'll see you in my dreams!
Harry

Sue Stallard
F.H.A., Sr. Play.

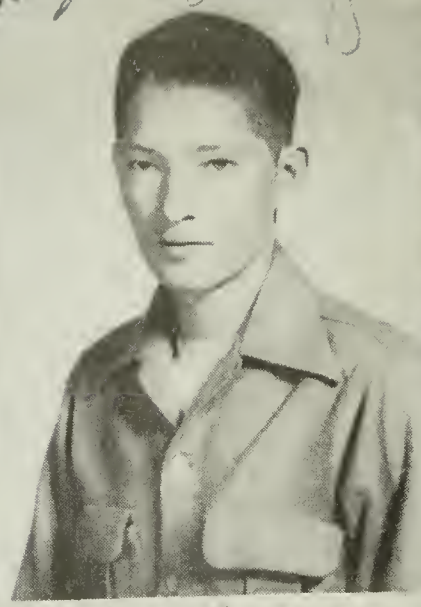

Andy Willis
F.F.A., Sr. Play,
Hi-Y.

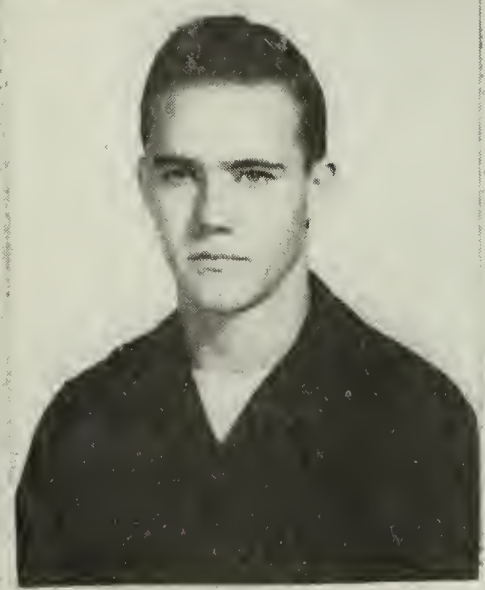

Harry Mullins
Basketball, Track,
F.F.A., Softball,
Sr. Play, Hi-Y.

Fred Turner
Good Luck

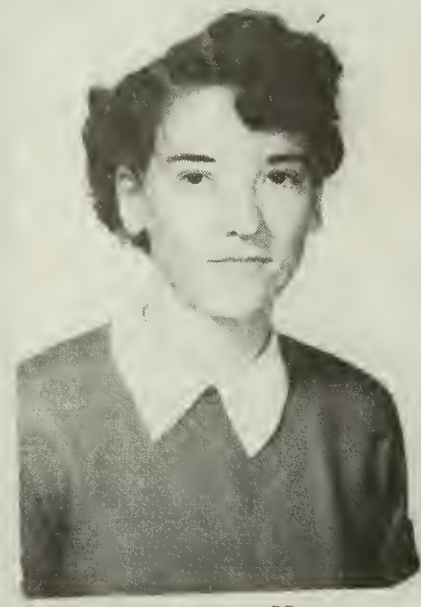

Jean Hay
Sec. Jr. Class
Tri-Hi-Y.

Wish you a lot of happiness & luck. I'll go. Be good Shirley

Shirley Mullins
Breeze Staff, Jr.
& Sr. Play, Cheer-
leader, Halloween
Queen.

Geraldine Branscome
Glee Club, F.H.A.,
Spanish Pen Pals.

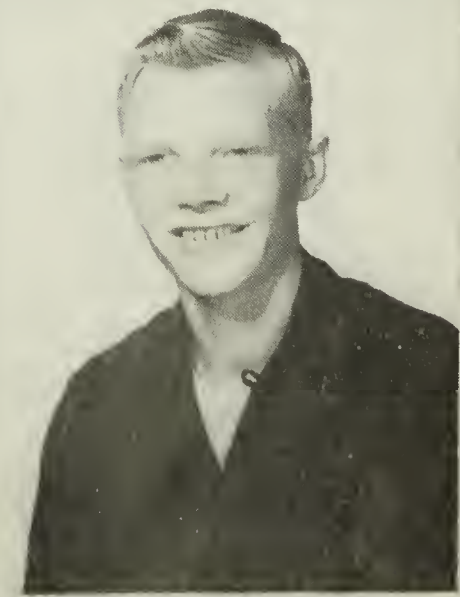

Dannie Powers
Softball, F.F.A.,
Rifle Match, Track.
Dannie Powers

Geraldine Branscome

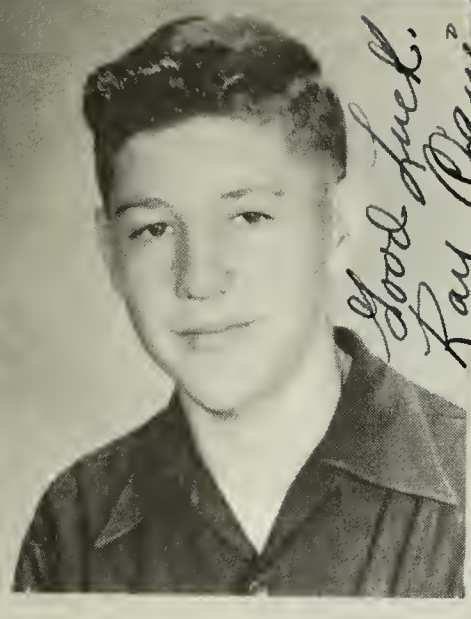

Good Luck.
Ray O'Quin

Ray O'Quin
Softball, F.F.A.,
Track.

"Keep me in
Mind because
I'll be seeing
you around."
"Satch"

Franklin Fuller
Basketball, Breeze
Staff, Softball,
Pres. Jr. Class,
Vice Pres. Sr.Class,
Track, Pres.F.F.A.,
Jr. & Sr. Play
Rifle Match.

Good Luck to you + Hers
Earline Powers

Earline Powers
Basketball, Jr.
Play.

Gaynell Vanover
Gaynell Vanover

Gaynell Vanover
Breeze Staff.

Bobby Sutherland
Senior Play, Hi-Y
Love always
Bob S.

Love + Luck
With Hope
For your
Satch
Shorty

Nina Barton
Beta Club, Annual
Staff, Breeze Staff,
Sec. Tri-Hi-Y, Sr.
Play.

Daryl Fields
F.F.A., Hi-Y

Carol Rose
Soph. Pres.
Good Luck
Carol

I'll let you know when I get along in the days to come. Remember me. Rita Y.

Rita Yates
Vice Pres. N.H.A.,
Glee Club, Booster
Club.

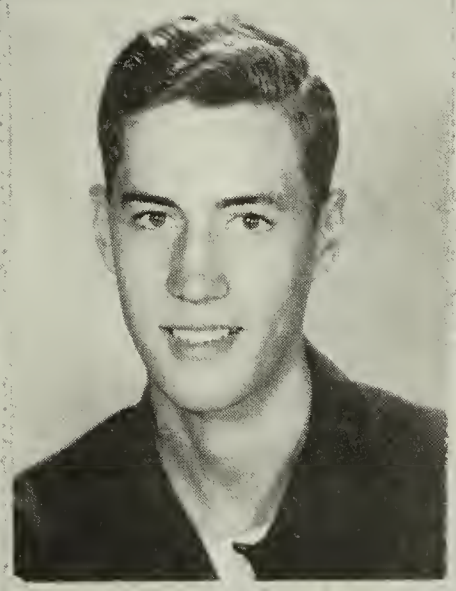

Remember me on the 17th. of every month Don.

Donald Lowery
Pres. Sr. Class,
Vice Pres. Jr. Class,
Pres. F.F.A., Treas.
Clinch Valley F.F.A.
Federation, Annual
Staff, F.F.A. Pub.
Speaking Contest,
Jr. Play, Basketball.

Wilma Fuller
Tri-Hi-Y.

Best of luck Wilma

Betty Robinson
Annual Staff, Jr.
Play, Basketball,
Breeze Staff, Pres.
Tri-Hi-Y, F.H.A.
Reporter Jr. Class.

Be sure you marry that guy with the "crew" cut. Don't forget me and our good times together! Eff.

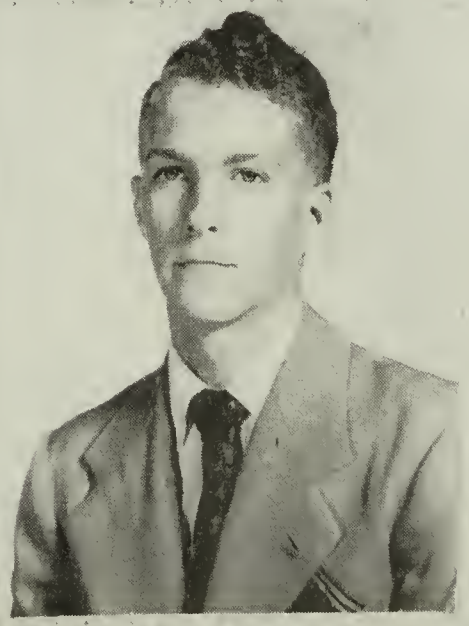

Garry Tiller
Basketball, Track,
F.F.A., Fed. Rifle
Match.

Remember me.
Garry Tiller

Lola Bennett
F.H.A.

Best of luck, and do wish Uncle Sam would give our "men" back to us. Lola

Roger Hamon
Roger Hamon

Betty Wood
Basketball, F.H.A., Sr. Play, Tri-Hi-Y, Breeze Staff.

Eliza Dye
Annual Staff, Sec. Sr. Class, Forensic Contest, Historian Tri-Hi-Y, Breeze Staff, Treas. F.H.A.
To a Friend
Love Eliza

Jane Carpenter
Annual Staff, Breeze Staff, Jr. & Sr. Play, F.H.A.

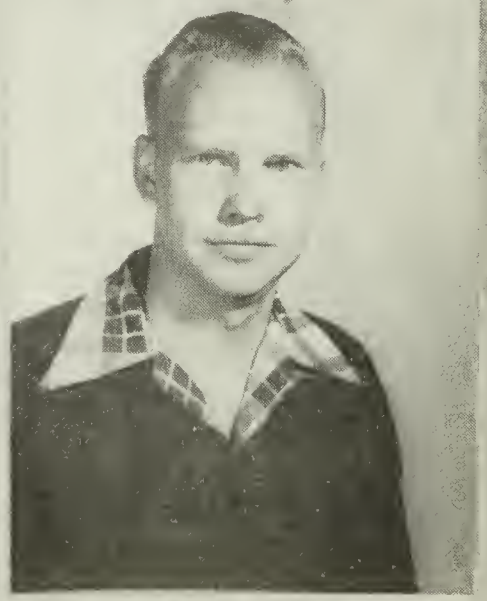

Paul Anderson
Paul Anderson

Arnie Taylor
Treas. Sr. Class, F.F.A., Hi-Y.
Good future always
Arnie T.

Remember Cruel Vs.
Franklin Beverly.

Franklin Beverly
Basketball, Track, Softball, 4-H Club, Jr. Play, Breeze Staff, Sec. F.F.A., Fed. Rifle Match, St. Judging Team.

Nadine Yates
With Best wishes
Nadine Yates

Sula Fields
Sr. Play, Breeze
Staff, F.H.A.

I will be waiting to give a waiting hand.
Ronald P.

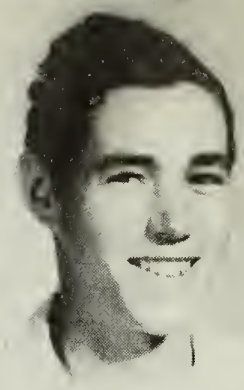

C. J. Hopson
C. J. Hopson
Best Wishes

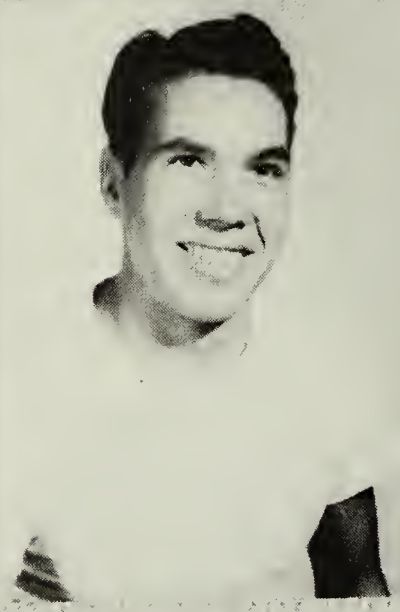

Ronald Powers
Basketball, Breeze
Staff, Softball,
Jr. Play, Reporter
Sr. Class, Track,
Fed. Rifle Match,
Vice Pres. F.F.A.

Best of luck to you and Wayne

Walter Viers
Softball, Hi-Y,
Sr. Play.

Best of luck to you & Wayne
Veronica

Veronica Campbell
Breeze Staff,
F.H.A.

Betty Belcher
Basketball, Annual
Staff, Jr. Play,
Tri-Hi-Y.

Phyllis McCowan
Sec. F.H.A. 52,
Breeze Staff.

Hoping you and Wayne will be happy in your future
Sincerely
Phyllis

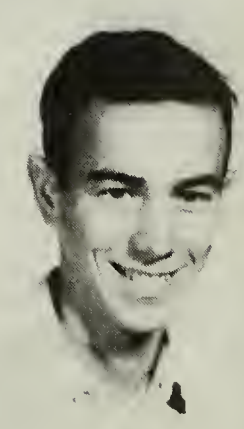

Wayne Viers

Best of luck
Wayne V.

Mae Willis
F.H.A.
a friend always
Mae Willis

George Edwards
Track, F.F.A.
Love always
George E.

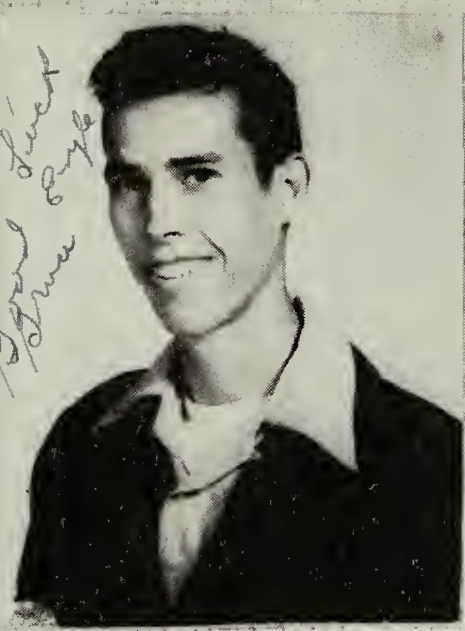

Bruce Engle
Softball, Sr. Play,
Breeze Staff, Hi-Y.
Good luck
Bruce Engle

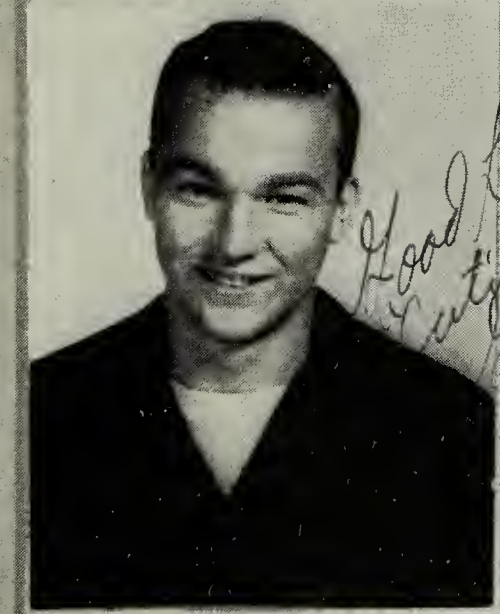

Gerald Owens
Basketball, F.F.A.
Good luck
Gerald

Naomi Hamon
Best of luck
and happiness to
a sweet girl. Naomi

Betty Puckett
Breeze Staff, Treas.
Tri-Hi-Y, Sr. Play,
Cheerleader, F.H.A.
Best Wishes
Betty Puckett

Nancy Ball
Breeze Staff, Jr.
& Sr. Play, F.H.A.,
Chaplin Tri-Hi-Y,
Forensic Contest.

Bobby Ramey
Track, F.F.A.
Good luck
Bob Ramey

SENIOR PERSONALITIES

Most Popular Teachers

Most School Spirited

Cutest

Most Studious

Most Original

Most Talented

Wittiest

Most Courteous

SENIOR PERSONALITIES

Friendliest

Best Speakers

Most Athletic

Most Popular

Most Likely To Succeed

Most Dependable

Best Sports

Best All Around

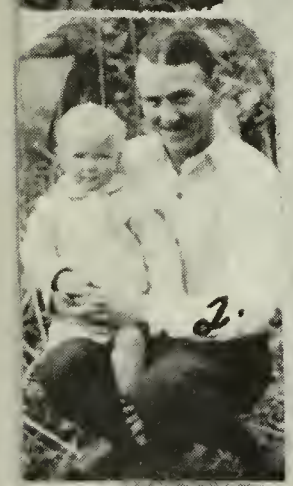

1. Would you frown like that if Holt were here, Sula?

2. Time changes everything, Betty.

3. Naomi still has that engaging smile.

4. Bob used to be a farmer.

5. Bob S. is out for the big league.

6. Daryl used to be bashful.

7. What's the matter, Fred?

8. Nina formed a reading habit early.

9. Does the birdie scare you, Gay?

10. Betty learned to "make eyes" young.

11. Roger's in the Navy!

12. Where did you get those curls, Bruce?

13. Nancy hasn't changed, has she?

14. Jane still has her mouth open.

15. Pull your pants up, Phyllis.

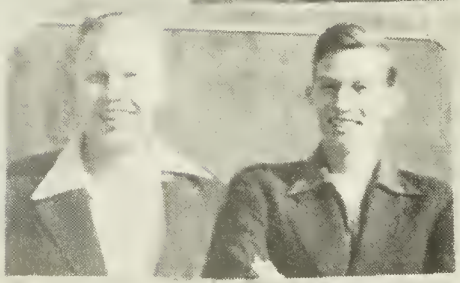

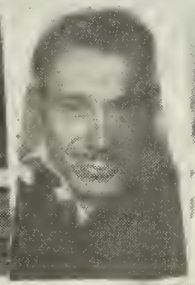

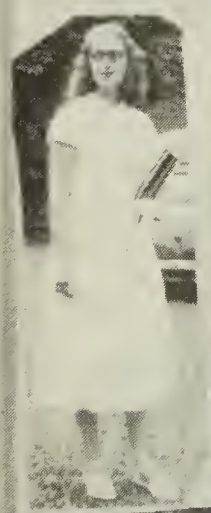

TELEPHONE

juniors

JUNIOR CLASS

Billy Anderson
Nancy Anderson
Jake Baily
Betty Barton
Louise Barton
Margaret Bowen
Lillian Counts
Jimmy Church
Charles Davis
Rachael Deel
Sue Deel
Lois Edwards
Madge Edwards
Trulah Edwards
Carrol Edwards
Fayne Edwards
Tommy Edwards
Joyce Fields
Ralph Harlowe
Shirley Hay
Dolly Hill
Patsy Kilgore
Mary Miller
Glechia Mullins
George Mullins
Jerry Mullins
Joe Mullins
Johnny Mullins
Retha Mullins
Sally Mullins
Kenneth Oquin
Betty Owens
Patsy Owens
Mary A. Powers
Von Powers
Leomond Ramsey
Delores Raczkowski
Beverly Rone
Peggy Spriggs
Susie Stanley
K. R. Sutherland
Shirley Sutherland
Beulah Sykes
Margie Sykes
Sue Sykes
Lucille Taylor
Joel Turner
Joyce Turner
Evelyn Yates

CLASS OFFICERS

Fayne Edwards, Pres.
Kenneth Oquin, Vice Pres.
Louise Barton, Sec.
Billy Anderson, Treas.

sophomores

SOPHOMORE CLASS

Josephine Artrip
Barbara Baker
Gladys Barton
Rita Counts
Barbara Davis
Imogene Dye
Gladys Edwards
Shelba Epling
Betty Fuller
Thelma Fuller
Nancy Hall
Lois Hamon
Virginia Miller
Betty Mullins
Blanche Oquin
Betty Puckett
Sue Puckett
Arlene Raines
Shirley Ramey
Lois Ratliff
Shirley Reece
Ruth Rose
Bobbie Jean Smith
Betty Sutherland
Edna Mae Sykes
Rosemary Sykes
Greta Turner
Shirley Mullins
Jeanette Sykes

Rita Rae Wright
Glenna Yates
Sheila Yates
Lowell Bartley
Avery Barton
Paul Charles
Harold Cook
Dorse Counts
Farley Deel
Harold Edwards
Gene Edwards
Carter Fuller
Clinton Fuller
Norman Grizzle
Garmon Mullins
James Mullins
Kirby Mullins
Junior Powers
Raymond Rakes
Bobby Rasnick
D. C. Sutherland
Don Sutherland
Vonshore Sutherland
Asie Viers
Bobby Willis
Gene Wright
Carl Yates
Onsby Yates
Jerry Yates

freshmen

FRESHMAN CLASS

Glenn Anderson
Johnny Anderson
W. R. Anderson
Lura Amburgy
Joe Bartley
Betty Baily
Arnold Beverly
Tommy Childress
Sue Cochran
Clovis Coleman
Graham Colley
Rhonel Colley
Billy Compton
Lema Counts
Dorse Counts
Lyman Counts
James Davis
Jerry Davis
Joyce Davis
Bruce Deel, Jr.
Gaynell Deel
Loretta Deel
Mary Lou Deel
Alice Delaney
Audrey Edwards
Betty Edwards
Claude Edwards
Harold Edwards
Marnella Frazier
Jane Fuller
Junior Fuller

Ruby Fuller
Betty Hamon
Carrol Harlowe
Janice Hamon
June Hamon
Jean Hay
Ferrell Hess
Lillie Mae Hill
Ronnie Holyfield
Dee Hopson
J. R. Jones
Billy Kilgore
Fern Kiser
Shirley Kiser
Betty Mullins
Clancy Mullins
Elizabeth Mullins
Janice Mullins
Peggy Sue Mullins
Sandra Mullins
Shirley Mullins
Jack Newberry
Billy Oquin
Tivis Owens
Earl Puckett
Wayne Puckett
Janie Rasnake
Raymond Raczkowski
Paul Raines
Conlie Rasnake

David Rasnake
Hadley Rasnake
Joe Rasnick
Earnest Rice
Everette Rice
Jean Robinson
Trula Gay Silcox
Johnny Stallard
Nell Stallard
Jerrie Sutherland
Adron Sutherland
Jerry Sutherland
Roland Sutherland
Cecil Stanley
Darlene Sykes
Roger Sykes
Faye Sykes
Mary Sue Sykes
Rodney Taylor
Shirley Taylor
Eveline Thomas
Travis Tiller
Fayne Turner
Lee Turner
Junior Willis
Jennings Woods
Kenneth Wright
Sue Wright
Violet Yates
Vivian Yates
Wilson Yates

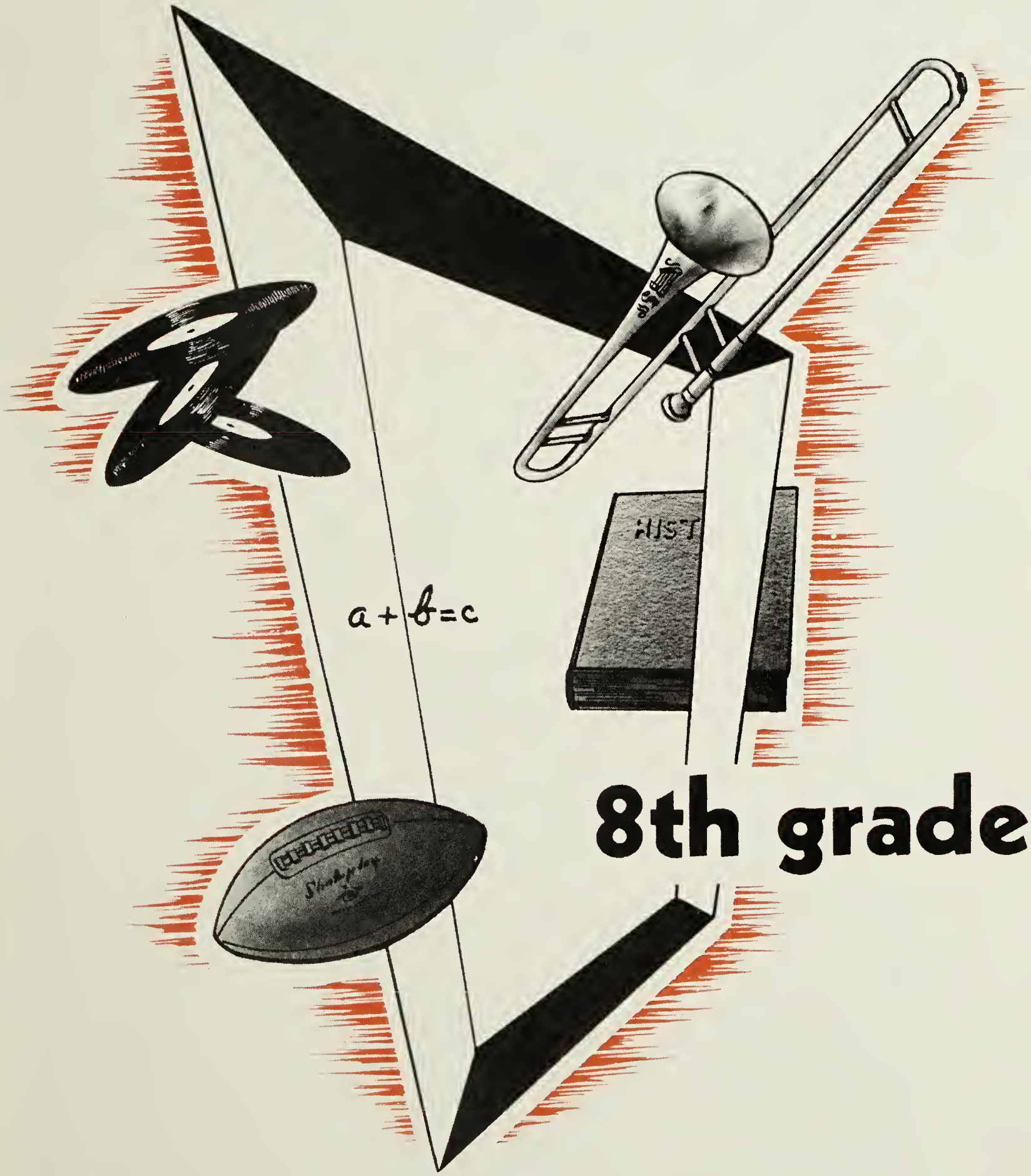

8th grade

EIGHT GRADE

Clark Anderson
Shirley Anderson
Beulah Anderson
Joe Arrington
Oland Artrip
Betty Adkins
Pauline Amas
Georgia Barton
Vernell Barton
Gregory Barton
Tex Barton
James Bartley
Vivian Baker
Gay Bowman
Mack Branham
Ralph Compton
Jean Compton
Raymond Compton
Patsy Compton
Sidney Counts
Jean Counts
Carl Cochran
Betty Colley
Betty Reba Colley
Shirley Childress
Dickie Duty
Chloe Deel
Sharon Deel
Eda Edwards
Patsy Edwards
Rita Edwards
Shirley Edwards
Evon Edwards
Hansel Edwards
Benford Edwards
Juanita Edwards

Buford Edwards
Darvin Edwards
Gerald Edwards
Wayne Edwards
Ted Fleming
Roy Fuller
Chattie Fuller
Lillian Fuller
Kenneth Gibson
Danny Hay
Calvin Hill
Danny Hopson
Cleta Hay
Geraldine Hess
Anna Kilgore
Allene Mullins
Joan Mullins
Linda Mullins
Jimmie Mullins
Ronald Mullins
Buddy Moore
Anne Miller
Daniel McKinney
Jennings Mitchell
Richard Newberry
Jessee Oquin
James Oquin
Buster Oquin
Betty Oquin
Barbara Owens
Larry Owens
Joyce Owens
Nell Owens
Dan Puckett
Cecil Rose
Betty Rose

Patricia Rose
Jack Rose
L. C. Rose
Clifford Rasnick
Hershell Rasnick
Annette Rasnick
Shirley Rasnick
Clara Sutherland
Charlotte Sutherland
Emma Sutherland
Lillian Sykes
Sue Sharp
Bobby Stanley
Gladys Swiney
Betty Taylor
Scottie Thomas
Evelyn Thomas
Neil Tiller
Billy B. Turner
Billy J. Turner
Billy Turner
Fran Turner
Jackie Turner
Joel Turner
Betty Turner
Rachel Turner
Thelma Turner
Julia Woods
Palmer Woods
Mary Willis
Jean Willis
Chester Yates
Donald Yates
Pearl Yates
Shelby Yates
R. C. Yonce

activities

F. H. A.
Advisor-Lucille Sutherland
Officers- Sue Stallard, Pres.; Virginia Miller, Sec.; Lois Ratliff, Treas.; Sula Fields, Reporter; Arlene Raines, Historian.

F. F. A.
Advisor-Erdman Mullins
Officers-Donald Lowery, Pres.; Ronald Powers, Vice Pres.; Wilson Yates, Treas.; Charles Davis, Reporter; K.R. Sutherland, Sec.

TRI-HI-Y CLUB
Sponsor-Mrs. Negetha Powers
Officers-Betty Robinson, Pres.; Shirley Sutherland, Vice Pres.; Nina Barton, Sec.; Betty Puckett, Treas.; Nancy Ball, Chaplain.

HI-Y CLUB
Sponsor-Mr. A. E. Hawkins
Officers-Jerry Mullins, Pres.; Bobby Sutherland, Vice Pres.; Kenneth Oquin, Sec.; Jake Baily, Treas.; Daryl Fields, Chaplain.

1952 HALLOWEEN QUEEN

The Senior Class sponsored a Halloween Carnival at the High School on Friday 31, 1952, to raise funds for the School Annual.

Our Halloween Queen was Miss Shirley Mullins, dauthter of Mr. and Mrs. Alex Mullins of Tarpon, Virginia. The runner up was Miss Vivian Baker.

The Queen was crowned by Mr. Robert Arrington near the end of the carnival.

CHEERLEADERS

Shirley Mullins Jean Hay Betty Puckett

SENIOR PLAY CAST

"Willie's Weekend" . . . . . Director-A.E. Hawkins

athletics

GIRLS' BASKETBALL TEAM

(Standing left to right) Homer Willis, Coach; Jerrie Sutherland; Shirley Taylor; Earline Johnson; Betty Belcher; Betty Barton; Patsy Kilgore; Betty Owens; Jeanette Sykes; Darlene Sykes; (Seated) Betty Puckett; Rita Counts; Betty Robinson; Shirley Hay; Madge Edwards; Lucille Taylor; Louise Barton. (Absent) Lillion Counts.

The starting team is composed of the following girls: Forwards, Betty Barton-No.5; Betty Belcher-No.3; Betty Robinson-No.1-Capt. Guards, Earline Johnson-No. 4;Lucille Taylor No. 2;Patsy Kilgore-No.6

GAMES PLAYED

Haysi	96	Ervinton	79	Haysi	97	Whitewood	60
Haysi	102	Council	35	Haysi	42	Honaker	40
Haysi	95	Clinchco	83	Haysi	68	Council	48
Haysi	64	Ervinton	56	Haysi	104	Clinchco	51
Haysi	74	Whitewood	40	Haysi	81	Grundy	65
Haysi	71	Garden	38	Haysi	85	Clintwood	78
Haysi	62	Grundy	56	Haysi	72	Ervinton	70
Haysi	80	Ervinton	58	Haysi	97	Clintwood	99
Haysi	64	. . . . .	. . . . .	. . . . .	. . . . .	Tazewell	52

DISTRICT V CHAMPAINS
16 Games Won 1 Lost

6 YR. RECORD
Won 110, Tied 2, Lost 3.

Patsy Kilgore
"Pat" G. 3 Yrs.
"Defends The Basket."

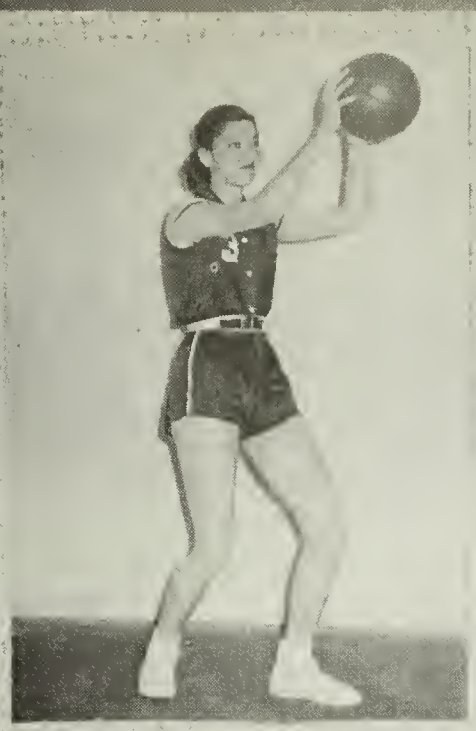

Betty Barton
"Bet" F. 3 Yrs.
"Highest County Scorer."

Lucille Taylor
"Lucy" G. 3 Yrs.
"Knows All The Tricks."

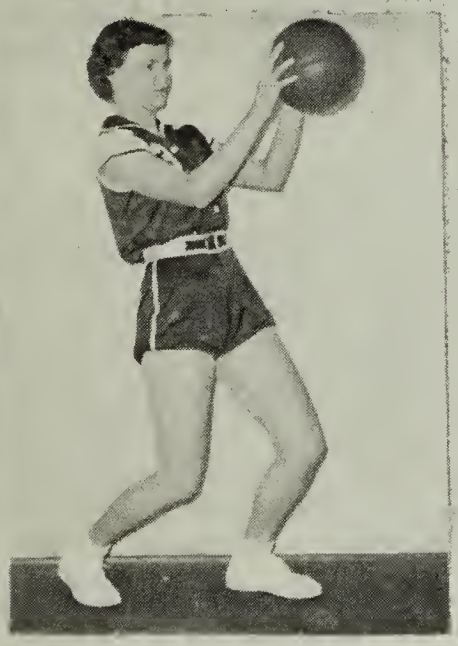

Betty Belcher
"Babe" F. 4 Yrs.
"Set Shot Artist."

Earline Johnson
"Squirt" G. 3 Yrs.
"Plenty Scrappy."

Betty Robinson
"Midget" F. 4 Yrs.
"Fast As Lightening."

DISTRICT V
CHAMPS
1947--1953

COUNTY CHAMPS
1947---1951
COUNTY CO-CHAMPS
1952

BOYS' BASKETBALL TEAM

(Standing left to right) J. M. Tarwater, Coach; George Mullins; Franklin Beverly; Glenn Anderson; Donald Lowery; K.R. Sutherland; Lowell Bartley; Garry Tiller; Franklin Fuller, Mgr.
(Kneeling) Gerald Owens; Paul Charles; Joe Mullins;Ronald Powers; Harry Mullins; Gene Wright; D. C. Sutherland; Roger Sykes.

The starting team is composed of the following boys: Forwards, Gerald Owens-No. 3; Chad Barton-No. 14 (absent); Center, K. R. Sutherland-No. 9; Guards, Franklin Beverly-No.2; George Mullins No. 23-Captain.

GAMES PLAYED

Haysi	55	Ervinton	78	Haysi	52	Whitewood	42
Haysi	67	Council	40	Haysi	45	Honaker	56
Haysi	49	Clinchco	67	Haysi	52	Council	27
Haysi	41	Ervinton	59	Haysi	61	Clinchco	68
Haysi	51	Whitewood	38	Haysi	39	Grundy	47
Haysi	46	Garden	60	Haysi	48	Clintwood	86
Haysi	41	Grundy	53	Haysi	51	Ervinton	75
Haysi	54	Ervinton	64	Haysi	59	Tazewell	84
Haysi	58	. . . . .	. . . . .	. . . . .	. . . . .	Garden	76

BOYS BASKETBALL TEAM

Franklin Beverly
"Shanks" G. 3 Yrs.
"Took The Rebounds."
Will be missed next year.

Gerald Owens
"Cutie" F. 2 Yrs.
"A Team Man."
Will be missed next year.

K. R. Sutherland
"Lover" C. 2 Yrs.
" An Eye For The Basket."
He has another year to play for Haysi.

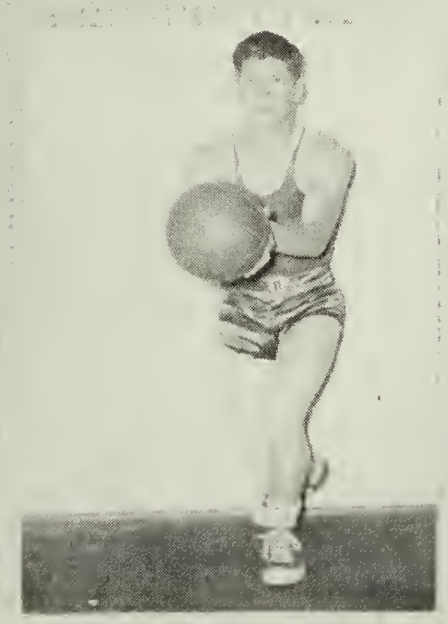

George Mullins
"Gorgeous" G. 2 Yrs.
"Hits From Anywhere."
Glad he'll be back next year.

Glenn Anderson
"Runt" F. 1 Yr.
"Shows lots of promise for the coming year."

SOFTBALL SQUAD
Coach-Scott O'Conner

TRACK TEAM
Coach-Robert Arrington

dvertising

COMPLIMENTS OF

SPLASH DAM COAL CORP.

Splashdam

Phone Haysi 2311

Groceries - Fresh Produce - Frozen Foods - Quality Meats
Dry Goods - Shoes - Notions
Furniture - Hardware

Featuring Traffic and Major Appliances
Black-Daylight Ultra, Vision T. V. — or
Arvin - Admiral - R. C. A. - Westinghouse - Zenith
and County Wide Television Service - Repairs - Sales
Antenna - Boosters - Cable or Home Installations

SERVING YOUR COMMUNITY THROUGH

Haysi Super Market

C. D. Miller, Mgr.

Dial Haysi 2251

Haysi Appliance & T. V.

Cecil Barton

Durwood Kiser

Dial Haysi 2252

Splash Dam Store

W. L. Rone, Mgr.

Dial Haysi 2361

BREAKS MOTOR CORPORATION

YOUR FRIENDLY FORD DEALER

Sales - New Cars - Trucks - Genuine Ford Parts
24 Hour Wrecker Service
Factory Trained and Specialized Mechanics
Expert Body and Fender Work
Guaranteed Work — We Service All Makes Cars and Trucks

Day Phone 2171 Night Phone 3211

Haysi, Virginia

A. R. C. MOTOR SALES
New and Used
Cars and Trucks
We Buy - Sell - Trade
and Pay Highest Prices
For Good Clean Cars
See
R. S. Singleton or Grady Sykes
Phone 3231

Compliments From

DR. E. C. SUTHERLAND

Haysi, Va.

GMC TRUCKS

PONTIAC AUTHORIZED SERVICE

RIVERSIDE MOTOR COMPANY

Phone 3681 Clinchco, Va.

New and Used Cars — Complete Service

24-Hour Wrecker Service

Compliments From

HAYSI FARM SUPPLY

Best Wishes From

DR. M. YAMSHON

Davis & Owens Merchantile Co.

Phone 2141

Haysi, Va.

We Carry a Complete Line of Fresh Meats - Fruits and Vegetables

Fancy Groceries at Prices You Can Afford to Pay

SKEEN'S

Clintwood, Va.

Clintwood Esso Servicenter

Courteous Efficient Service

Phone 4291

Clintwood, Va.

Sykes Motor Sales, Inc.

Clintwood, Va.

Dependable

Dodge & Plymouth Cars

Dodge "Job-Rated" Trucks

Greetings From

The Haysi News Stand

Compliments From
TILLER'S
Wholesale & Retail
Haysi, Va.
Distributor for
Huskies Shoes
The Most Advertised Shoes
In America

HAYSI THEATRE
Haysi, Va.
"Movies are Better Than Ever"

HILL-TOP INN
Tourist Court
Modern - New
18 Units
1 Mi. West of Haysi, Va.
Phone 7891

Haysi Department Store
Nationally Advertised
Clothing
Complete 5c to $1.00 Dept.
Phone 2201
Haysi, Va.

LIBERTY CAFE
Regular Dinners
Short Orders
Air Conditioned
Free Parking - Television
Phone 7861
Haysi, Va.

RATLIFF'S JEWELRY
Diamonds - Watches
Watch & Jewelry Repairing
Phone 2161
Haysi, Va.

HAYSI CAFE
A Good Place to Eat & Drink
Cab Service Day & Night
Victor Henderson
Phone 2401
Haysi, Va.

Compliments of
ROYAL CAFE
Our Specialty
Good Dinners - Good Coffee
Haysi, Va.

HAYSI ESSO STATION
Atlas Tires & Batteries
Lubricating - Washing
Phone 7711
Riley Bartley, Mgr.
Haysi, Va.

HAYSI GROCERY CO.
Fresh Meats
Groceries - Feeds
Electrical Appliances
Phone 2421
Haysi, Va.

Haysi Motor Sales, Inc.
Sales & Service
Haysi, Va.

Feuchtenberger Bakeries
Betsy Ross is Good Bread
Grundy 2811

Mountain Motor Sales, Inc.
Packard Sales & Service
Box 978 Phone 3811
Grundy, Va.

Best Wishes
H. C. McELROY
Distributor of
Pure Oil Products
Phone 3411
Grundy, Va.

Compliments of
Western Auto Associate Store
Phone 3361
Grundy, Va.

CUMBERLAND CHEVROLET SALES CORP.
Sales & Service
Phone 2401 Clintwood, Va.

CLINTWOOD FUNERAL HOME
Ambulance Service
Phone 3791 Clintwood, Va.

McCLURE LUMBER & BUILDERS SUPPLY CO., INC.
McClure, Va. Clintwood, Va.
Ph. Clinchco 2261 Ph. 4721
Your Reliable Lumber Dealer

CUMBERLAND BANK and TRUST COMPANY
Haysi, Virginia

Safe Deposit Boxes For Rent

GRUNDY FUNERAL HOME

Grundy 2711 Richland 70

Pete Hurst, Manager

Compliments of
Dr. and Mrs. T. G. Wright
Grundy, Va.

Grundy Paint and Wallpaper Co.
Vita-Var Paints
Phone 5501
Grundy, Va.

Best Wishes
GRUNDY DEPT. STORE
Ladies, Gents and Children's
Ready-To-Wear
Phone 5321
Grundy, Va.

Best Wishes From
P. R. Ball and E. J. Rose
Grundy, Va.

Compliments of
CLARK DRILLING CO.
Phone 4241
Grundy, Va.

"Say It With Flowers"
Norton Floral Company
Flowers For All Occasions
Phones: Grundy 5461
Norton 280

Buchanan - Williamson Supply Company
Wholesale
Mine, Mill & Electrical Supplies
Plumbing & Heating Equipment
Auto Parts & Hardware
Phone 2881 - 2891
Grundy, Va.

Modern Sales & Service
Jeeps, Cars, Trucks
International Trucks
Wards Riverside Tires
Phone 4441
Grundy, Va.

Mingo Lime & Lumber Co.
Grundy, Va.
"Everything to Build With"
Phone 2731

Three Way Service Station
Fred and Vaughn Singleton
Lubrication - Washing
Polishing - Road Service
"Patronizing Us Is Like Courting a Young Widow You Can't Over Do It"

Compliments of
The B and L Maytag Co.
"Better Furniture — Moderately Priced"
Phone 3501
Grundy, Va.

Leviso Oil Corporation
Distributors of
Gulf Products
Phone 4471
Grundy, Va.

Richardson Furniture & Electric Co.
Grundy, Va. Phone 3591
Elkhorn - Pikeville, Ky.
Phone 4461 - Phone 66T

BEN FRANKLIN
5 and 10c Store
Grundy, Va.

Stafford, Williams and E. Viers
Contractors,
General Construction,
Dirt Moving,
Technical Blasting
Box 311 Phone 2241
Grundy, Va.

DAVIS GROCERY
General Merchandise
Gas Feeds
Puckett Gap, R. I.
Clintwood, Va.
Phone Clintwood 2232

TUNNEL INN
Clintwood - Fremont Hgwy. 83
"The Home of Good Food"
T. J. Taylor, Mgr.

Home Hardware and Furniture Co.
Hotpoint & Kelvinator Appl.
Motorola TVs.
Phone 3591
Clintwood, Va.

Clintwood Insurance Agency
General Insurance
"Insure Today —
Be Sure Tomorrow"
Clintwood, Va.

P. and T. STORE
"You Can Clothe The
Entire Family Here"
Clintwood, Va.

MOORE'S JEWELRY
Elgin - Bulova
Wallace Sterling
Diamonds
Phone 5321
Clintwood, Va.

ERWIN SUPPLY and HARDWARE CO., INC.

McClure, Va. Telephone Clinchco 2311

Distributors

MINE and ELECTRICAL SUPPLIES

Oxygen-Acetylene - Welding Supplies

Hercules Explosives - Texaco Oils and Grease

PATRONIZE OUR ADVERTISERS

HAYSI
PUBLIC LIBRARY
HAYSI, VIRGINIA

LONESOME PINE REGIONAL LIBRARY
3 1720 01454 1995